

The services of Badolla village from DDA Horticulture Divi's to MCD Horticulture West Zone Division II. vide letter No DOTI/AB/T/93/958 dt 1.9.87 has been taken over the charge details as under:-

Abstract:

1. No of Posts = 575
2. Area of Posts = 9.44 Acre
3. No of Grills = 808 nos.
4. No of Mis grill = 29 nos.
5. No of Trees = 820
6. No of Shrub = 377
7. No of Tree guards = 183 - Broken Condition
8. No of Angle Iron = 65 nos
9. No of Tubewell = 3 nos   
 2 nos in working condition   
 1 no out of order.
10. Area of Green strip = 727.65 Sq Mt.
11. Encouragement = Juggles of labour of Contractor.   
 Area = 2255 sq. mt
12. Pipe. Line in the parks = 474 mt.

Badolla  
 Taken over 18.9.87

*[Signature]*  
 18/9/87  
 Handled over

( Shri. Keerati Lal 'Subba' )  
 S.O. (H) MCD

( Shri. Prag )  
 S.O. (H) DDA.

Detail of Parks at Badolha Village

(1)

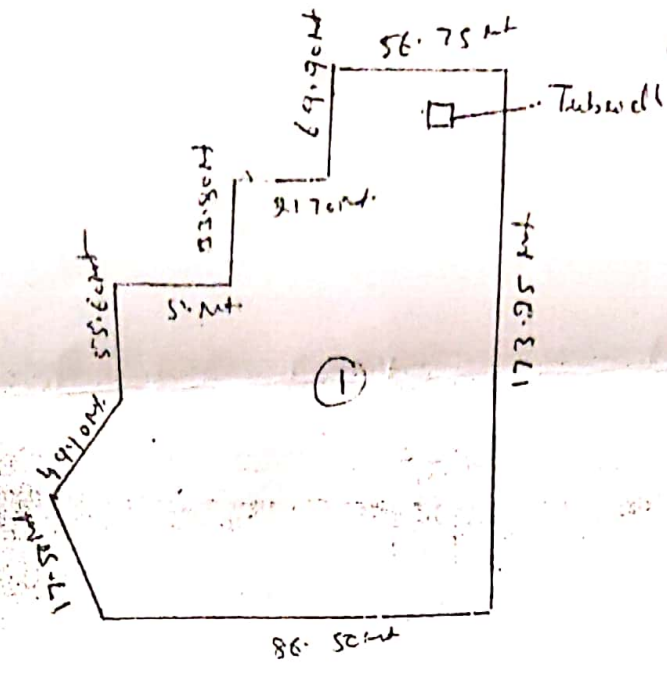

Opposed C Block Vikaspur

Area - 14077.14 sqm  
 Gravel - 3100  
 Trees - 6180  
 Shrub - nil  
 Mis grill - 400  
 Tubewell - 1 No.

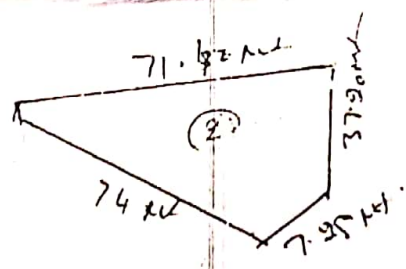

Opposed Site 4 - Vikaspur

Area - 2186.19 sqm  
 Gravel - 9800  
 Trees - nil  
 Mis grill - 200

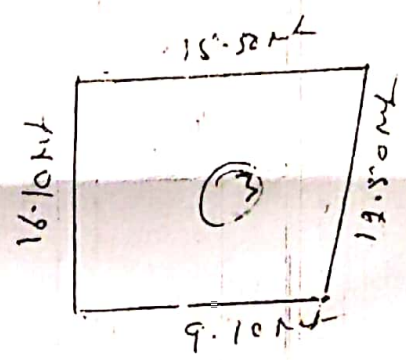

Opposed Site 4 - Vikaspur

Area - 174.46 sqm  
 Gravel - 3200  
 Trees - 200  
 Shrub - 1900

(10) tubu  
 18.9.87

Signature  
 18/9/87  
 (10/10/87)

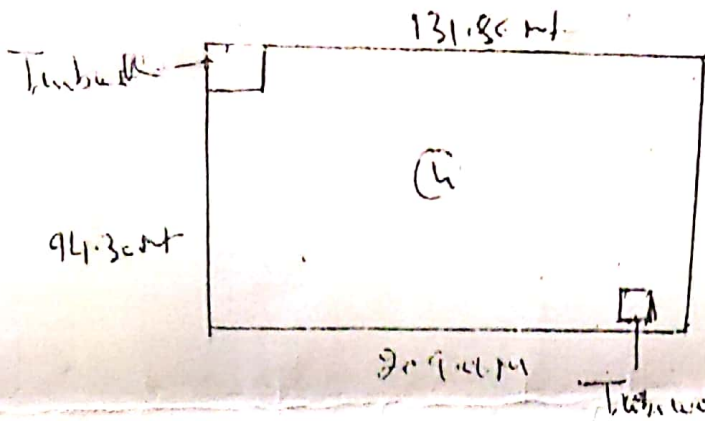

Opposit F-Block Vikaspur

- ① Area - 18837.72 Sq mt
- ② Grn'd - 284 rs
- ③ M/s gnl. 14 "
- ④ Tacos - 60 "
- ⑤ Shit - 241 "
- ⑥ Tree guard - 53 rs 80 ka
- ⑦ Encroachment = 2955 Sq mt.  
L = 41 mt, W = 55 mt
- ⑧ Tubwell = 2 rs.

1 No. in working order with one room  
1 No. only Base without room,

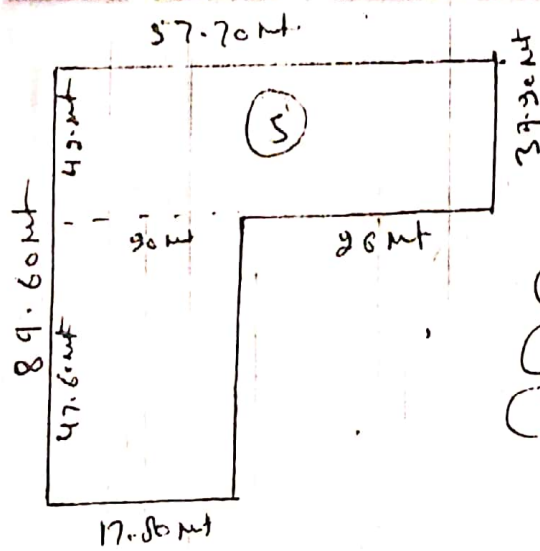

Opposit F-Block Vikaspur

- ① Area - 2951.83 Sq mt
- ② Grn'd - 84 rs
- ③ M/s gnl. - 2 rs.
- ④ Length without = 107.90 mt.  
gnl/encroachment

(10) Tulle  
18-9-87

J  
18/9/87  
(S.C. Ho. No.)